

JOHN BRENNAN SURVEY, ABSTRACT 42, ALTA LOMA SUBD.

PARCEL NO.	EXIST. ACRES	LOT	BLOCK	OWNER	TYPE OF CONV.	CONVEYANCE FILM CODE	TAKING ACRES SQ.FT.	REMAINDER ACRES	
								LEFT	RIGHT
2	3.341	PT. 271	--	BANK OF SANTA FE			0.118 5,154 Sq Ft	3.223	--
4	5.730	PT. 271	--	JAMES C. DANIELS			0.060 2,606 Sq Ft	5.670	--
7	4.699	PT. 270	--	WILLIAM J. TITTLE, JR. & RONALD F. LOOMS			0.080 3,496 Sq Ft	4.619	--

JOHN BRENNAN SURVEY A-42

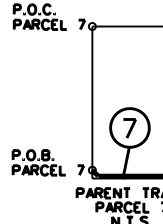
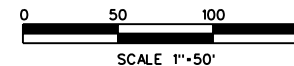

F.M. 646  
RECORD INFORMATION  
VOL. 901, PG. 668  
VOL. 835, PG. 67  
VOL. 835, PG. 69  
VOL. 835, PG. 71  
VOL. 735, PG. 555  
VOL. 735, PG. 459  
VOL. 835, PG. 169  
G.C.D.R.

BEGIN PROJECT  
RCSJ NO. 0978-01-032  
PROPOSED BASELINE  
Set STA. 10+00.00  
X= 3,214,118.60  
Y= 13,705,683.03

BASELINE INTERSECTION  
FM 646 STA. 10+02.25  
SH 6 STA. 537+58.54  
X= 3,213,053.71  
Y= 13,712,292.68

- LEGEND
- Set 3/8" IR w/TxDOT Alum. Cap
  - Fnd. 3/8" IR w/TxDOT Alum. Cap
  - Set 1/2" Iron Rod with GS Cap (unless otherwise noted)
  - Fnd. (Type Indicated at Location)
  - GAS PUMP
  - MONITOR WELL
  - WATER METER
  - 2"x2" GAS COVER
  - PROPERTY LINE
  - SURVEY LINE
  - LANDHOOK
  - BREAK
  - P.O.B. POINT OF BEGINNING
  - P.O.C. POINT OF COMMENCING
  - STA. STATION
  - OFF. OFFSET
  - R.O.W. RIGHT OF WAY
  - N.T.S. NOT TO SCALE

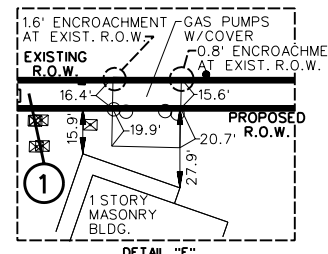

E.T. MITCHELL SURVEY A-149

E.T. MITCHELL SURVEY, ABSTRACT 149, ALTA LOMA SUBD.

PARCEL NO.	EXIST. ACRES	LOT	BLOCK	OWNER	TYPE OF CONV.	CONVEYANCE FILM CODE	TAKING ACRES SQ.FT.	REMAINDER ACRES	
								LEFT	RIGHT
1	0.957	PT. 260	--	THIRTEENTH NCS REALTY COMPANY			0.042 1,815 Sq Ft	--	0.915
3	4.995	PT. 260 PT. 259	--	EDWARD D. HULTQUIST & WIFE, HELEN L. HULTQUIST			0.104 4,540 Sq Ft	--	4.891
5	0.595	PT. 259	--	GARRETT MILLER & WIFE BETTY MILLER			0.041 1,768 Sq Ft	--	0.554
6	1.348	PT. 258	--	NANCY P. COONS			0.051 2,214 Sq Ft	--	1.297

LINE	LENGTH	BEARING
L1	35.36'	N46° 56' 42" W
L2	34.99'	N88° 03' 28" E
L3	35.34'	S43° 04' 36" W
L4	35.02'	N88° 06' 04" E
L5	34.97'	S88° 03' 28" W
L6	35.35'	N43° 03' 18" E
L7	35.02'	S88° 06' 04" W
L8	35.37'	S46° 55' 24" E

SCALE: 1" = 50'  
ACCOUNT NO. 8012-02-068

**Go Solutions, Ltd.**

1440 Lake Front Circle, Suite 110  
The Woodlands, Texas 77380  
Office: 281-681-9766 Fax: 281-681-9779

FED. DIST. NO.	STATE	FEDERAL AID AND PROJECT NO.	SHEET NO.		
6	TEXAS		04		
STATE DIST. NO.	COUNTY	CONTROL NO.	SECTION NO.	JOB NO.	HWY. NO.
12	GALVESTON	0978	01	032	FM 646